

Arabian Nights (Reprise)

from *Aladdin KIDS*

9

Attaca from No. 8 One Jump Reprise

(The VENDORS transform ALADDIN's home into the Royal Dungeon: skeletons in chains, rats scurrying about – not a pretty place. ALADDIN is chained to the wall.)

LAMP VENDOR: Meanwhile, Aladdin found himself thrown into the deepest, darkest corner of the royal dungeon.

Steadily, clocklike ♩=128

mf

1-3

3

SKELETON 1:

SKELETON 2:

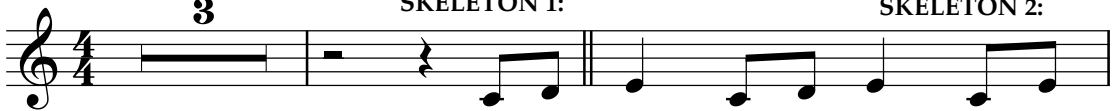

What a room! What a stink! This is

6

SKELETON 3:

doom, don't you think? As the hours of the night crawl past...

9

SKELETON 1:

SKELETON 2:

SKELETON 3:

There are rats in his cell, and he'll live with the smell 'til the

12

SKELETONS:

dawn when he breathes his last. Ev-'ry

15

tick of the clock says, "Get set for the block," and the

17

shock of his aw - ful pligh^t. He looks

20

ALADDIN:

SKELETONS:

22
